

Spectre, La Route Orange, St Brelade

Note:
Do not scale off this drawing.
All dimensions should be checked prior to commencement on site and any discrepancies notified immediately to the Architect/Surveyor. This drawing is to be read in conjunction with all other drawings and specifications issued For Construction. Any discrepancies shall be notified immediately to the Architect/Surveyor.
The copyright in all designs, drawings, reports, models, images, specifications, bills of quantities, calculations and any other documents prepared by Sentinel ("The Documents") shall remain vested with Sentinel. As long as Sentinel has received the payment of any fees properly due and owing, Sentinel grants a license to the Client & Planning Department to copy and use the Documents for the purposes of the project only (excluding any extension of the project).

A1

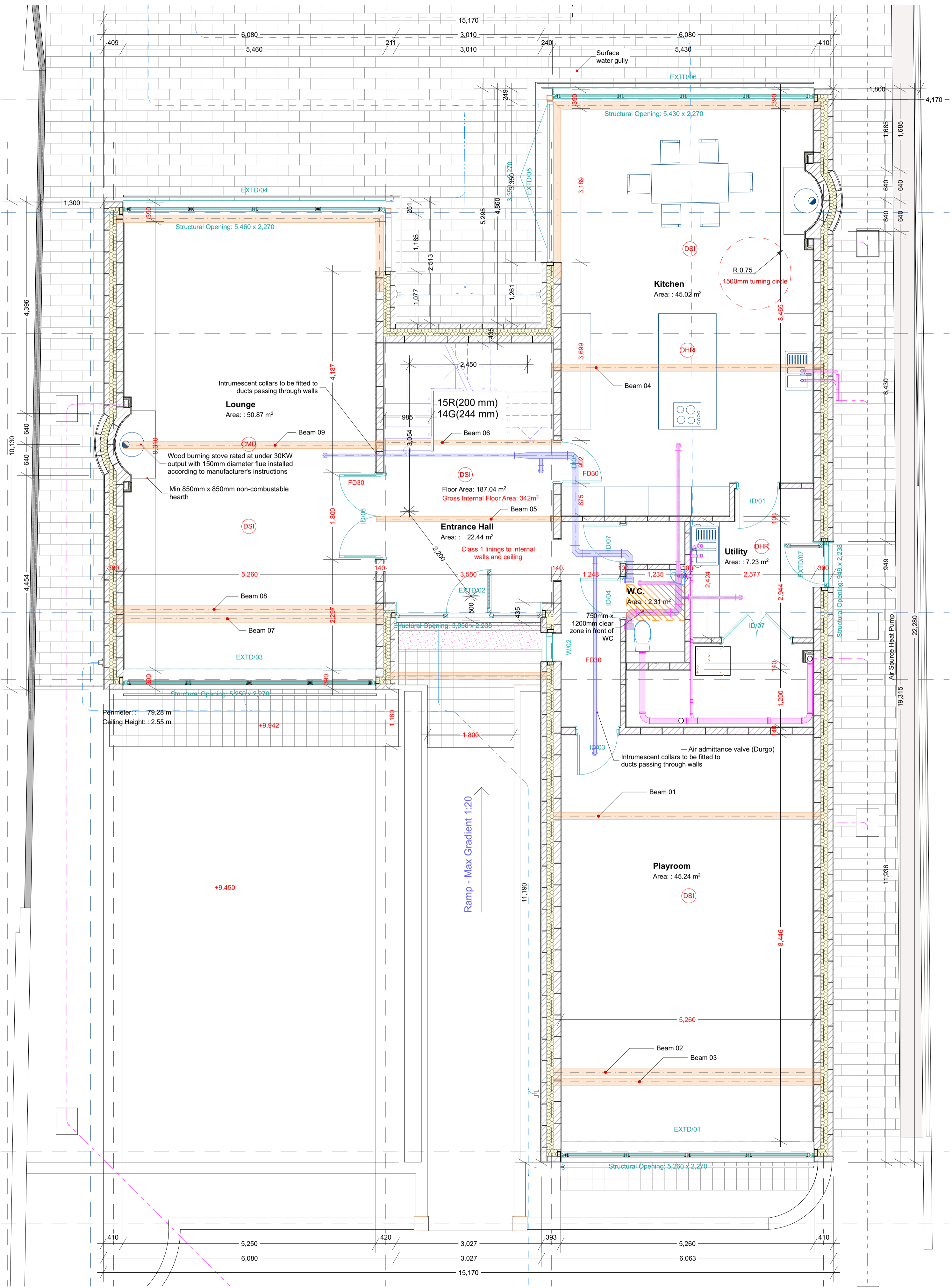

Ground Floor

1:50

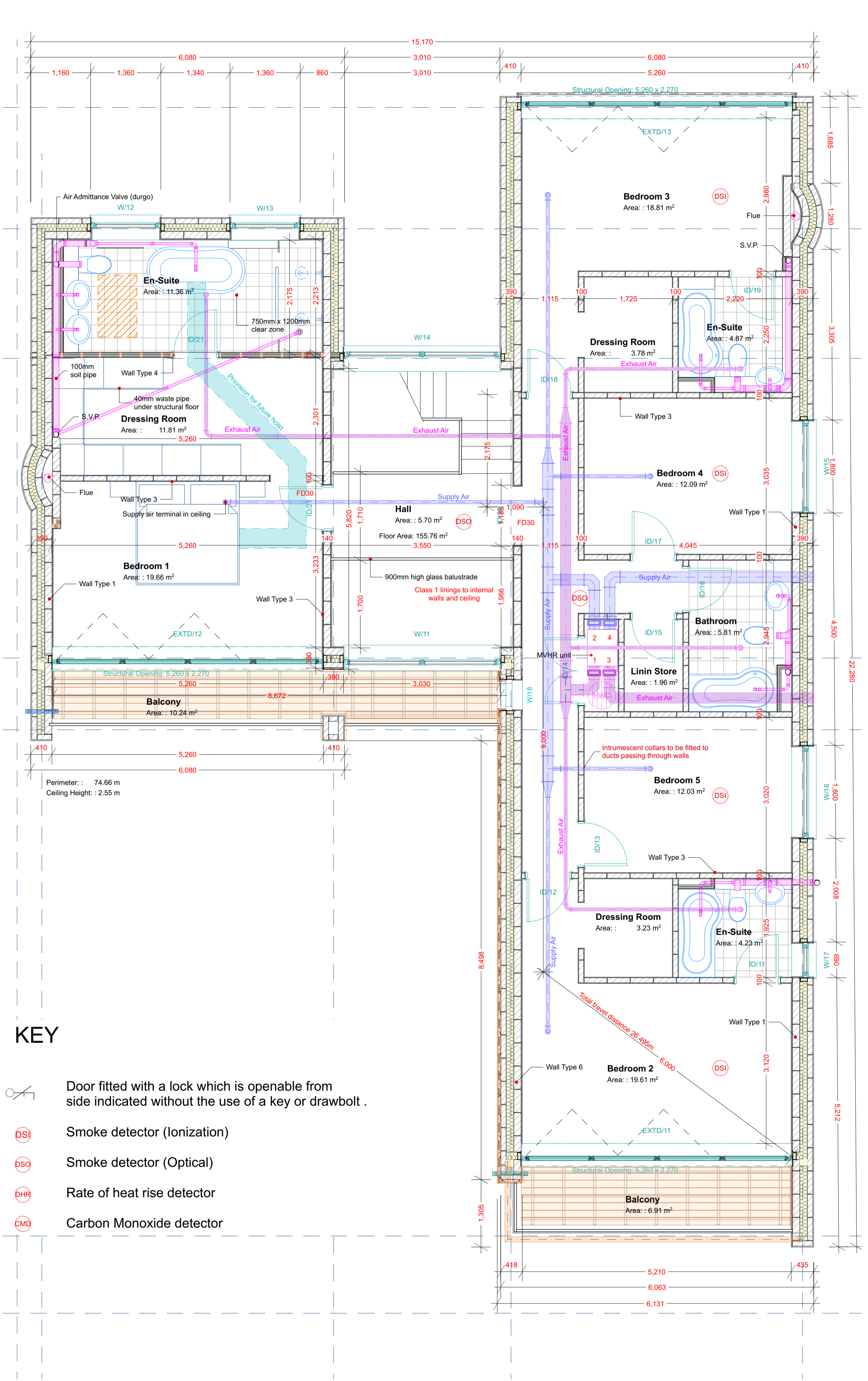

First Floor

1:50

KEY

- Door fitted with a lock which is openable from side indicated without the use of a key or drawbolt.
- Smoke detector (Ionization)
- Smoke detector (Optical)
- Rate of heat rise detector
- Carbon Monoxide detector

Rev	Amendments	Date
A	Carbon Dioxide Detector added, notes added for surface spread of flame and compartmentation	27/4/2020
B	Layout amendments	1/9/2023

© Copyright Sentinel 2022 / BlackGold Investments (Jersey) Ltd



Constructed Compliance & Chartered Architectural Technologist
 Second Floor, 6 New Street,
 St Helier, JE2 3RA, Jersey

Project Status
FOR CONSTRUCTION

Client

Job Title
Spectre
La Route Orange
St Brelade
JE3 8GQ

Drawing
Ground & First Floor Plans

Scale	Date	Drawn	Checked
1:40, 1:50	31/08/2023	NB	NB